

CareTech Connects You to Patients, Supplies and Support



CareTech

Mobile Wound Care with
Amniotic Grafts for Chronic Wounds

www.AdvancedCareTech.com

2025



Advanced Healing, Streamlined Support: Why Physicians & Nurse Practitioners Choose to Partner With Us

Join a clinical network that supports your expertise, respects your autonomy, and helps you make a measurable impact on underserved populations. Our model pairs medical excellence with efficient operations—so you can focus on patient care while we handle the rest.

→ Next-Day Access to Physician-Led Wound Care

Same-day or next-day consults—home visits or facility-based—depending on what works for your patient. Our team coordinates logistics and confirms insurance so you can provide care without administrative delays.

→ Improved Outcomes for Hard-to-Heal Patients

Our amniotic allografts have a 99% success rate in healing long-standing wounds like diabetic ulcers and pressure injuries. You get clinically validated tools that deliver real results.

→ No Extra Workload No Staffing Needed

We handle supply coordination, patient intake, documentation, and follow-up. You maintain control of your care plan while we support every non-clinical piece around it.

→ Medicare Part B Billing Full Compliance

We bill directly under Medicare Part B—no cost to the patient, and no billing burden for you. Our billing team ensures alignment with LCDs and documentation standards to protect your license and practice.

→ Purpose-Driven Clinical Impact

We prioritize dignity, healing, and outcomes in medically fragile and often underserved communities. When you partner with us, you bring hope and healing to patients others may have given up on.

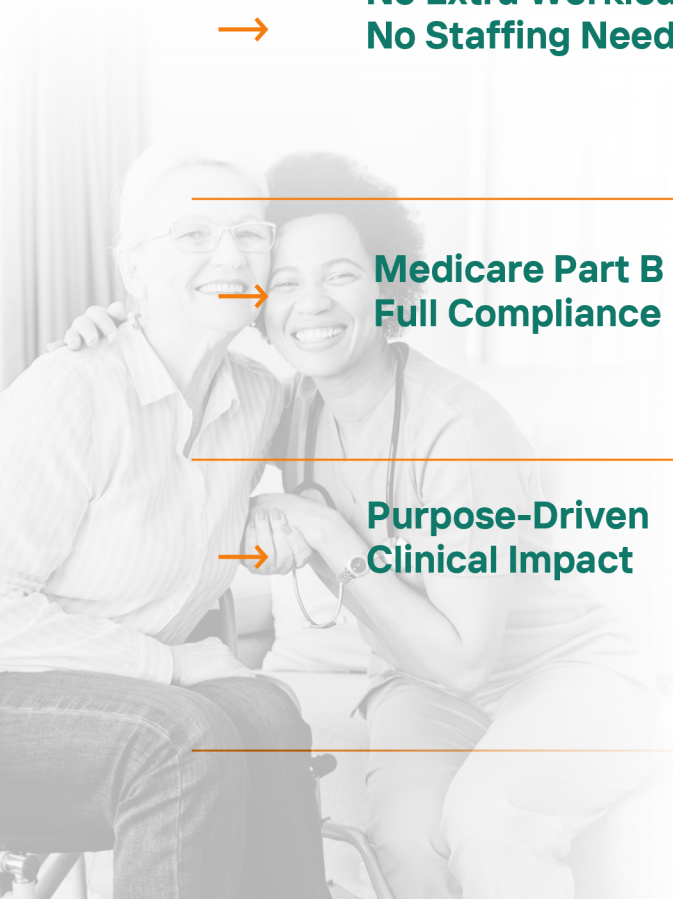



Amazing Results

Actual Patient Photos Below

Questions? Contact our medical director at md@advancedcaretech.com

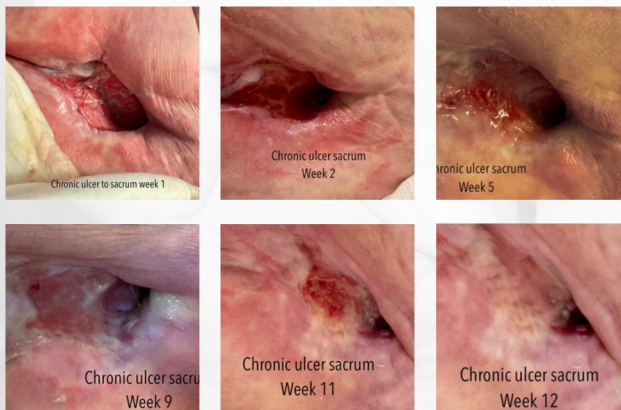
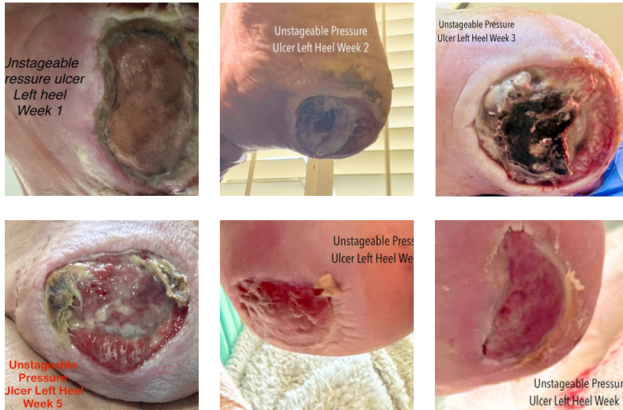

Qualifying Wound

Wound must be chronic: open and unchanged or worsened for at least 4 weeks.

Treatment exclusions:

- ✗ Wounds with active cancer
- ✗ Infected wounds (treatment must wait until antibiotics are completed)
- ✗ Wounds previously treated with membrane wrap on the same area within the last 12 months



Why Medicare Pays for This

Medicare isn't just willing to pay for advanced wound care—they're incentivized to do so.

Chronic wounds cost Medicare billions each year in hospitalizations, amputations, and complications.

When wounds don't heal, they lead to:

- Repeated ER visits
- Extended hospital stays
- Infections and sepsis
- Loss of mobility and quality of life

By reimbursing providers who use cellular and tissue-based products (CTPs) like amniotic skin grafts, **Medicare is investing in prevention.**

These products promote faster healing, helping patients recover at home and avoid costly interventions.

The Incentive for CMS

- **Reduces avoidable hospitalizations** and readmissions
- **Lowers long-term cost** of care by improving healing outcomes early
- Supports the **"Site of Service Shift"** — encouraging treatment outside hospital settings
- Aligns with CMS goals to **improve patient outcomes**, efficiency, and value-based care delivery

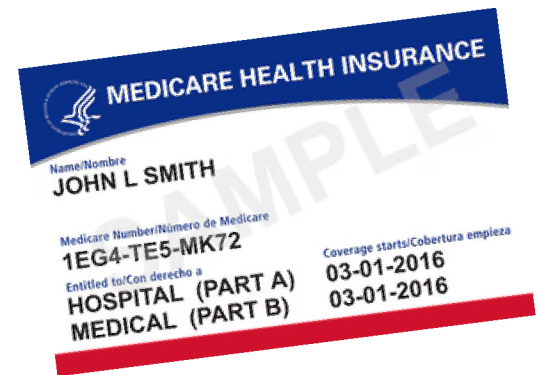

*Healing at home
using advanced
allographs is both
cost-effective and
clinically sound.*

Who Qualifies for Advanced Wound Care Treatment?

- Patients with a chronic wound (30 days or older)
- Traditional Medicare



Embryonic Stem Cells vs. Aged (Adult) Stem Cells

Understanding the difference between embryonic stem cells and aged (adult) stem cells is essential in evaluating regenerative therapies and their potential impact in wound care.

FEATURE	EMBRYONIC STEM CELLS (ESCS)	AGED/ADULT STEM CELLS
Source	Derived from early-stage embryos (typically 3–5 days old)	Found in adult tissues such as bone marrow, fat, and blood
Potency	Pluripotent – can become any cell type in the body	Multipotent – limited to certain cell types based on origin (e.g., skin, muscle, blood)
Replicative Capacity	Very high; can divide indefinitely	Declines with age; limited regenerative cycles
Immunogenic Risk	Higher if non-autologous (not from patient)	Lower when autologous (from patient); still a risk if donor-derived
Ethical Considerations	Often subject to ethical and political debates	Generally accepted, less ethically controversial
Clinical Use in Wound Care	Rare due to regulation, ethics, and safety concern	Common in biologics like amniotic allografts, ECMs, and PRP



Working With Us is Simple

Our physician-directed treatment **plans support your staff** and **help your patients heal faster.**

Want to keep your existing wound care physician involved?
Ask us how we can work through your current network.



01

Potential Patient is Identified

A Patient, Caregiver, Case Manager, or other member of their care team etc. recommends a patient



02

Eligibility Verification

We coordinate IVR (Insurance Verification Request) and clinical documentation.



03

Consultation and Authorization

You will provide an on-site consultation and authorize treatment and product selection.



04

Next Day Treatment

If authorized by 2 PM, product delivery and treatment begin the next day.



05

Ongoing Coordination

We update you every step of the way—with treatment summaries, clinical outcomes, and supporting documentation for your files.

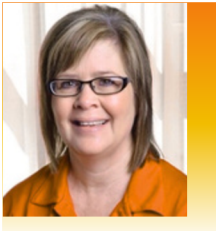

Kelly

Veteran Medical Billing Expert

We Can Handle Billing

We partner with a trusted third-party billing company to manage the entire billing process on your behalf. Our team handles all documentation and claim submissions, ensuring a smooth experience for your agency with no added administrative burden.



Frequently Asked Questions

How quickly can patients be seen after referral?

- Most patients are seen within **24 to 48 hours** after we receive all required referral documents. **Weekend availability** and urgent scheduling are often possible. Our team coordinates directly with the agency contact to confirm appointment timing and care plan.

How do we submit patient referrals?

- Referrals can be submitted through our HIPAA-compliant **online form**, or by calling your , **fax**, or email. Please include a current FACE sheet, recent clinical notes, and insurance information to help us process the referral quickly and coordinate timely care.

Do you accept Medicare and other insurance?

- Currently, only patients with traditional Medicare qualify for advanced wound care services. We are actively exploring additional insurance options and will notify our referring partners as soon as we are able to expand eligibility and payer coverage.

What kinds of wounds do you treat?

- Our providers treat a wide range of complex wounds, including diabetic ulcers, pressure injuries, post-surgical wounds, venous and arterial ulcers, and other chronic or non-healing wounds. We use biologic products and evidence-based protocols to support healing.

Do you provide documentation for our records?

- Yes. After each visit, we send timely, comprehensive documentation directly to your agency via secure email or fax. This includes treatment notes, progress updates, and care recommendations to help maintain compliance and continuity of care.

Who provides the wound care services?

- All wound care services are provided by **licensed physicians or nurse practitioners** with advanced training in wound management. Our team **travels to the patient's home or facility**, reducing hospitalizations and improving healing outcomes for your patients.

Is there a minimum patient volume required?

- There is no minimum referral volume. We support agencies of all sizes and accept referrals for one-time evaluations or long-term care. Our team adjusts staffing and scheduling to match the unique needs of your agency and the patients you serve.

- If you have any further questions or need additional information, please don't hesitate to contact us.

✉ contact@AdvancedCareTech.com

Meet Our Medical Director



Jessica Malaer
Medical Director

Jessica Malaer is the Medical Director for Advanced CareTech, LLC and a seasoned clinical nurse specialist with over 18 years of experience in long-term care, rehabilitation, and advanced wound management. Her career includes leadership roles such as Assistant Director of Nursing, Resource Nurse, and Vice President of Clinical Operations, where she has led multidisciplinary teams and implemented quality improvements across skilled nursing and rehab facilities. Wound care certified and experienced in managing complex cases, high-volume admissions, and regulatory compliance, Jessica brings a hands-on, results-driven approach to patient care and clinical oversight.

In addition to her clinical expertise, Jessica has a strong background in staffing coordination, care planning, and systems implementation. She has trained and mentored nursing staff, developed evidence-based protocols, and introduced documentation systems that improve both efficiency and patient outcomes. Her collaborative leadership style and commitment to high standards make her an integral part of the Advanced CareTech team, ensuring that patients receive compassionate, compliant, and outcomes-focused care across every service touchpoint.

Ready to deliver more healing with less hassle?

Let's talk about how we can align with your team and get patients treated faster — with full clinical oversight and zero disruption to your current workflows.



To Get Started Apply Online:
www.AdvancedCareTech.com/provider-partner
Or Call 888-796-9768